

FIRST FLOOR

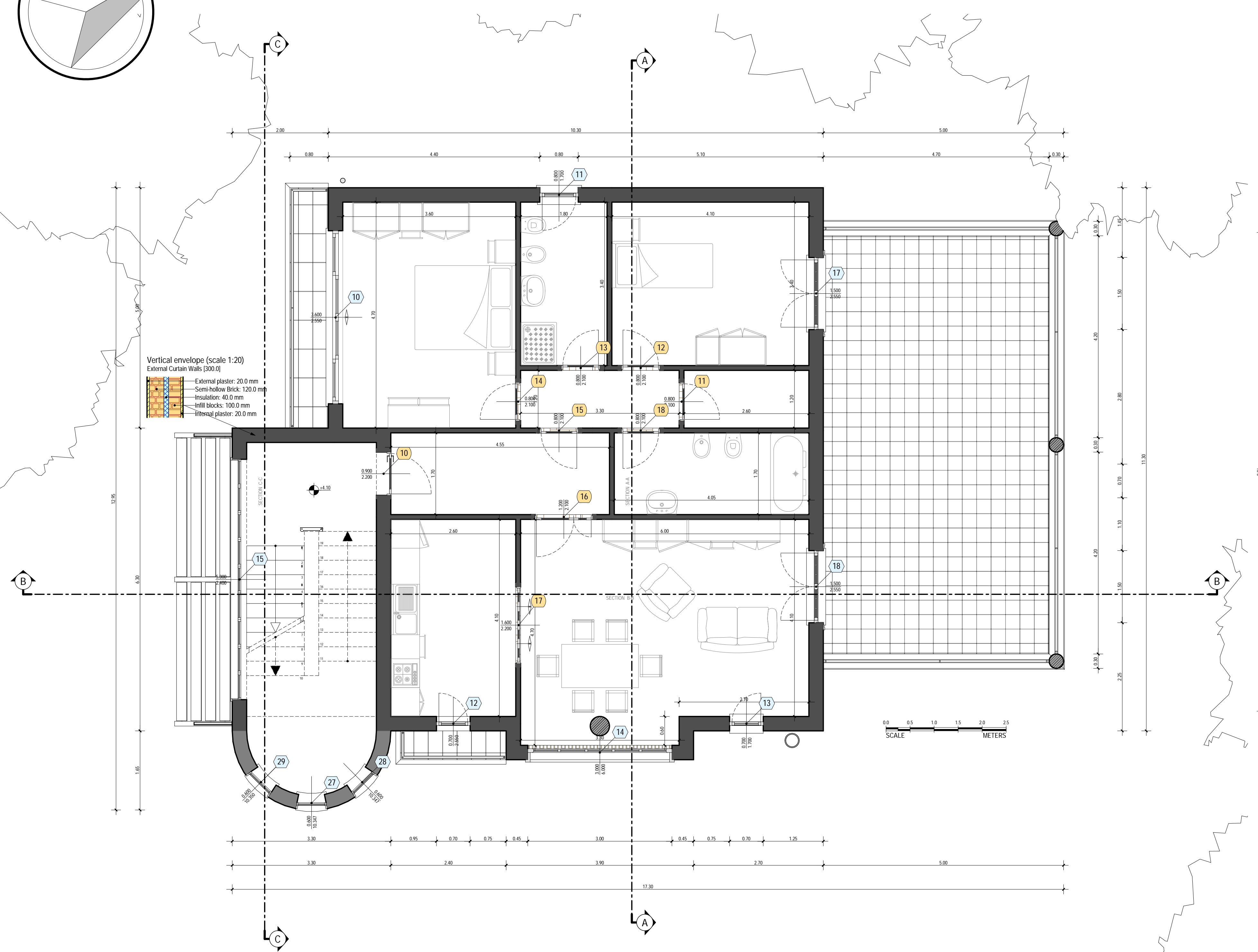

SECTION A-A

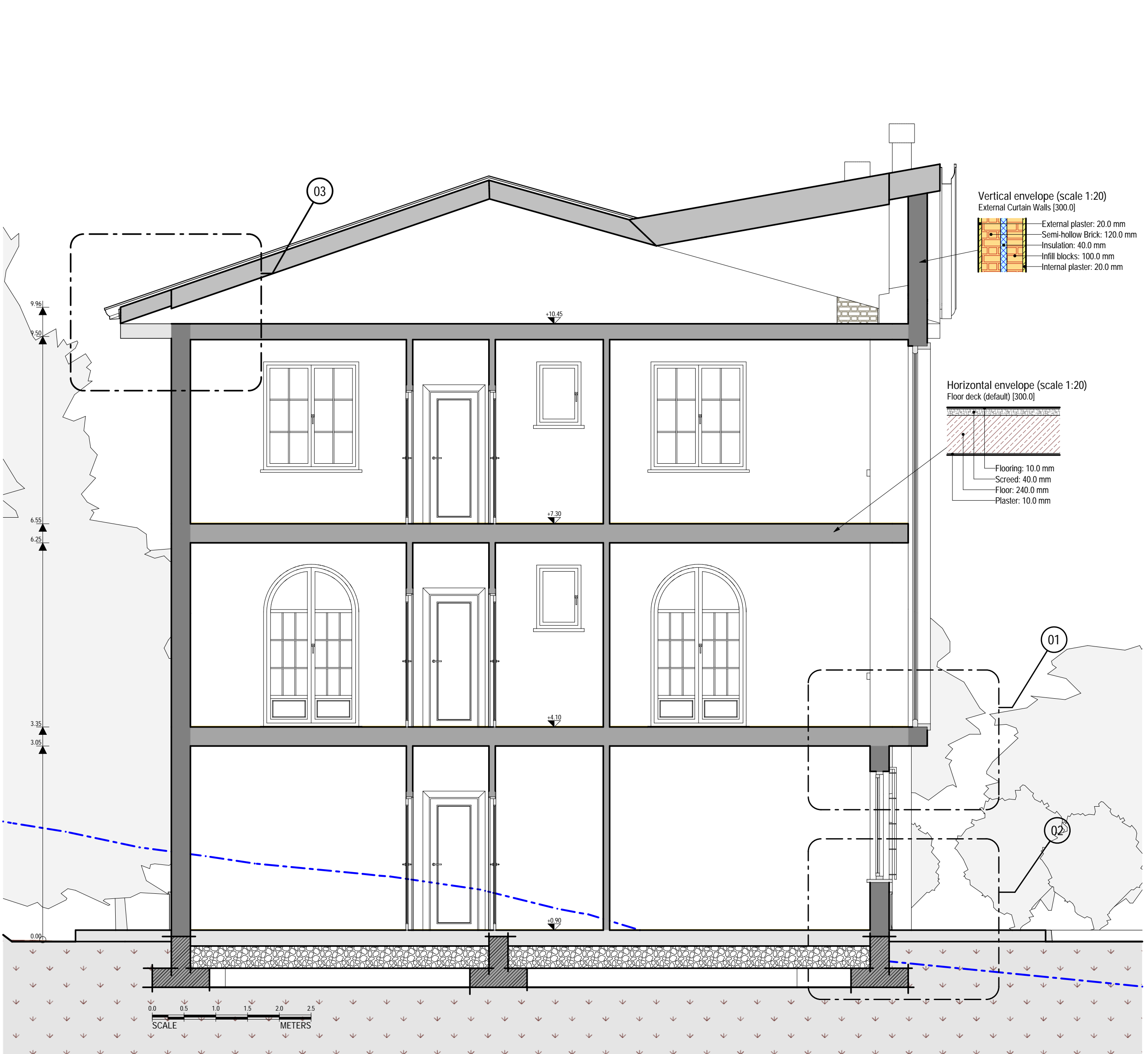

EAVE DETAIL SECTION A-A (detail 03)

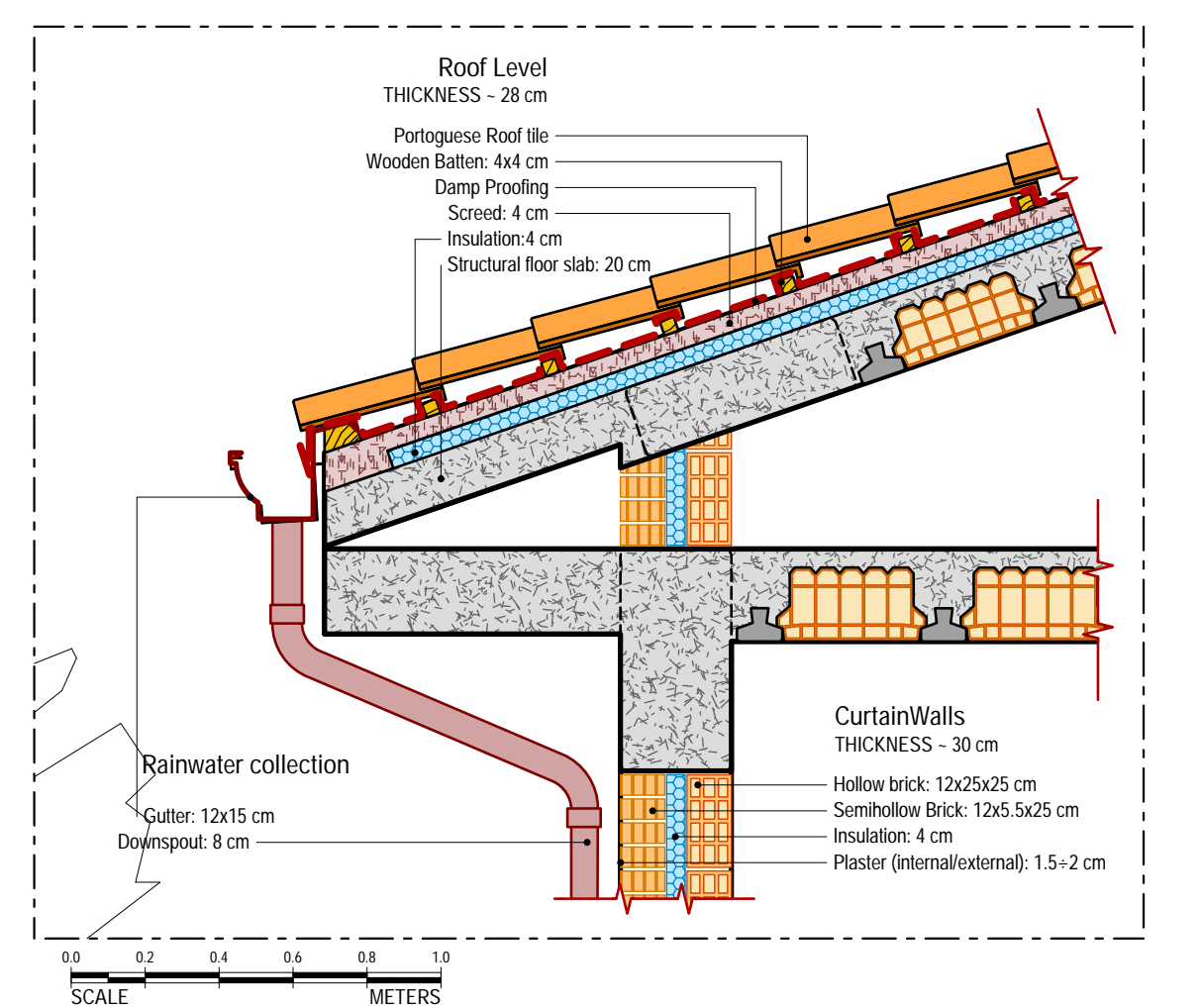

BAY-WINDOW SECTION A-A (detail 01)

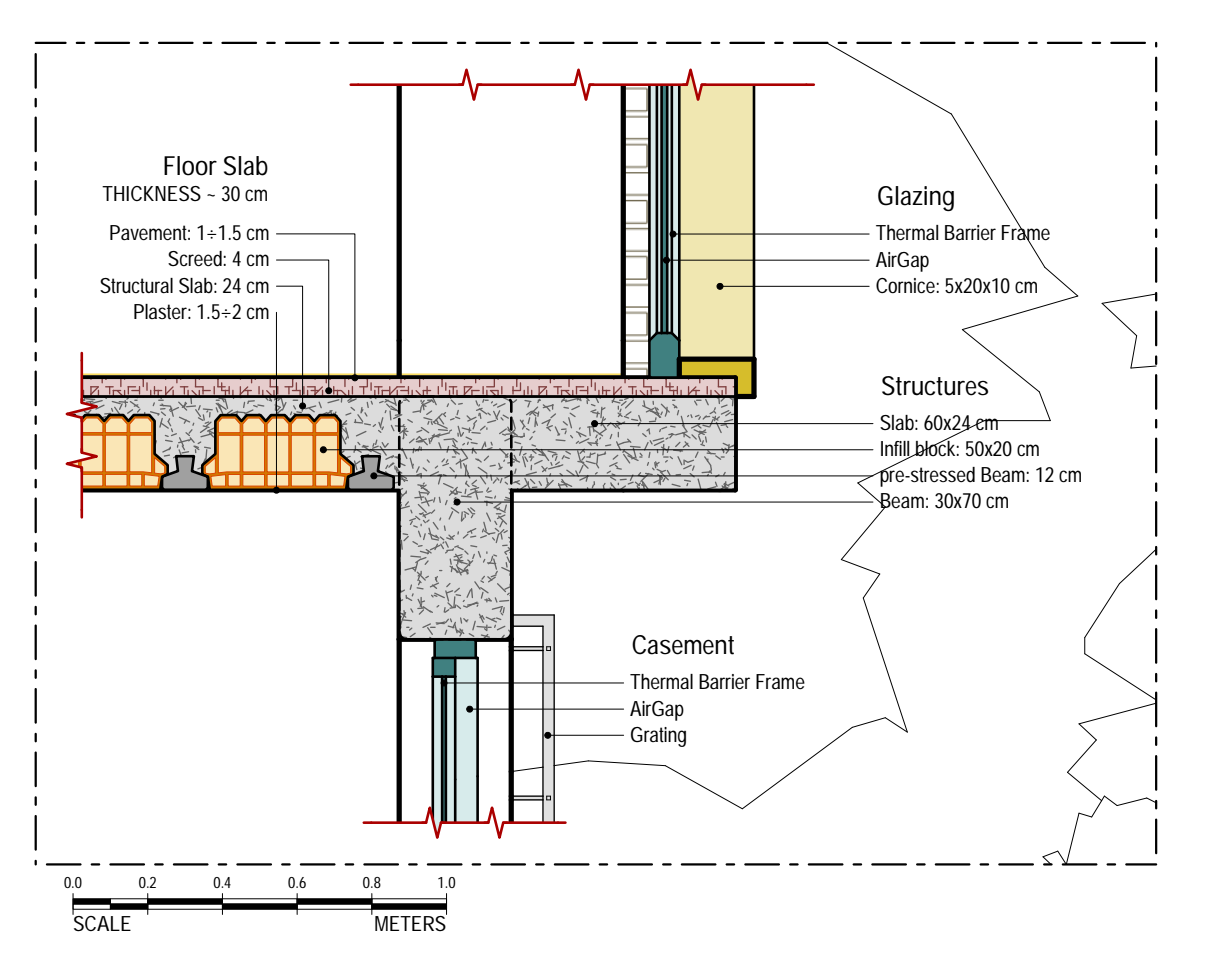

EXTERNAL PAVEMENT SECTION A-A (detail 02)

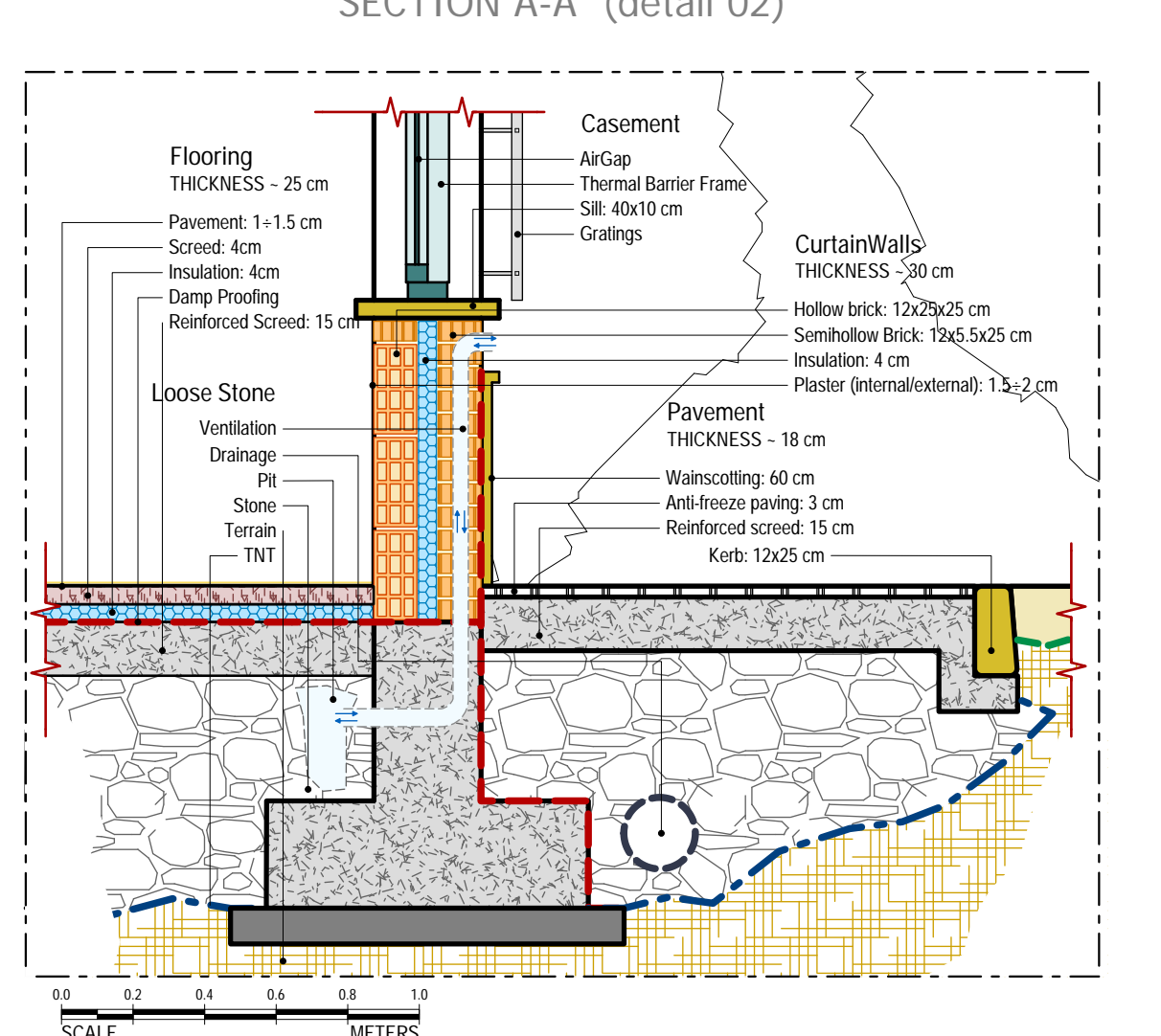

ISOMETRIC



FRONT PROSPECT VIEW



Legend: ZONE L2 (AREA PURPOSE)

Colour	ZONE	Surface [m ²]
	DAY Zone	153.60
	Garages	40.89
	NIGHT Zone	132.18
	Out Buildings	0.00
	STAIRS	19.05

FIRST FLOOR

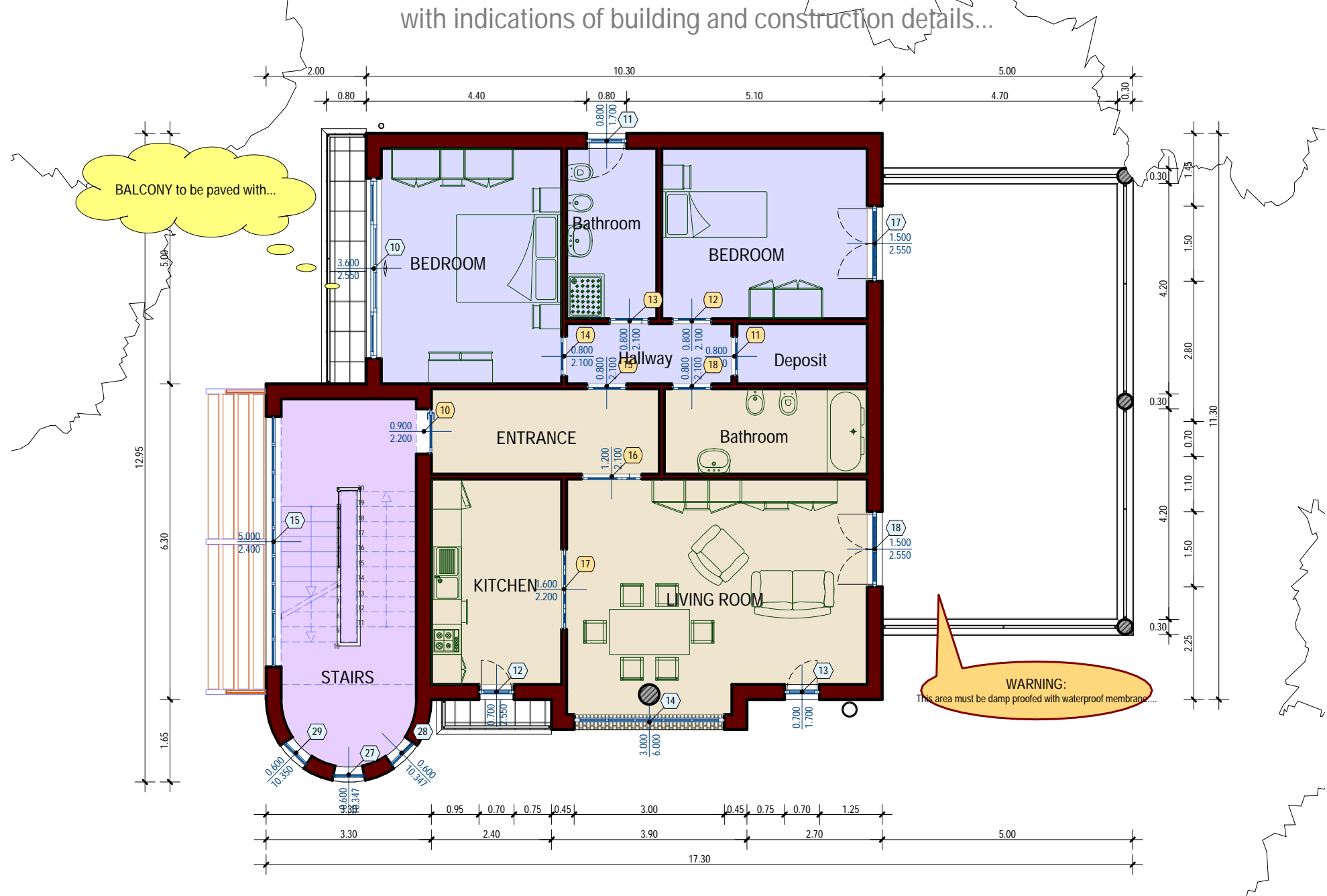

**City of London
Greater London**

SUBJECT: **Construction of a residential building with car park**

CLIENT: **GREEN PARK BUSINESS CAMPUS**

DESIGNER: **FOSTER & FOSTER ARCHITECTS**

PROJECT MANAGER: **Arch. John Hopkins**

DRAWING MODEL: **PROJECT**

1/10

EXAMPLE drawing

Drawing scale: 1:50 Reg. No: 129/A revision: SECOND date: 05/04/2013

FOSTER & FOSTER ARCHITECTS
22 Sainthurst Rd
London SE4 1YJ
Tel: 02081234567
e-mail: info@foster.com